

Orchard House, 37 Church Lane

Sharnbrook, Bedford, MK44 1HT

Orchard House is a light and airy, extended and much improved family home, which sits centrally on its stunning tree lined mature plot of around 0.5 acres (sts). The property is located on the very popular Church Lane in a non-estate position.

Price £915,000

Orchard House, 37 Church Lane

Sharnbrook, Bedford, MK44 1HT



- Extended and improved detached home
- Open kitchen/dining/family room
- Utility, boot room and cloakroom
- Double garage with home office above
- Set within stunning grounds
- Living room with log burner
- 0.5 acres plot (sts)
- Four bedrooms
- En suite to master bedroom
- Large driveway

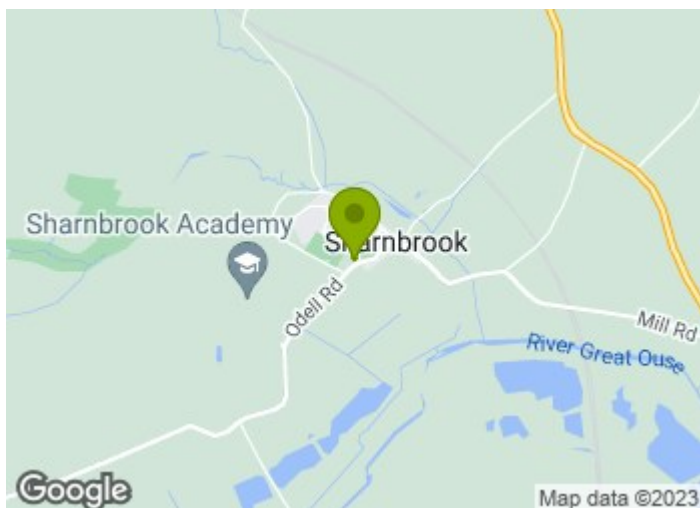

Directions



Floor Plan

Church Lane, Sharnbrook, Bedford

APPROX. GROSS INTERNAL FLOOR AREA 2207 SQ FT 205 SQ METRES (EXCLUDES RESTRICTED HEAD HEIGHT, VOID & GARAGE)

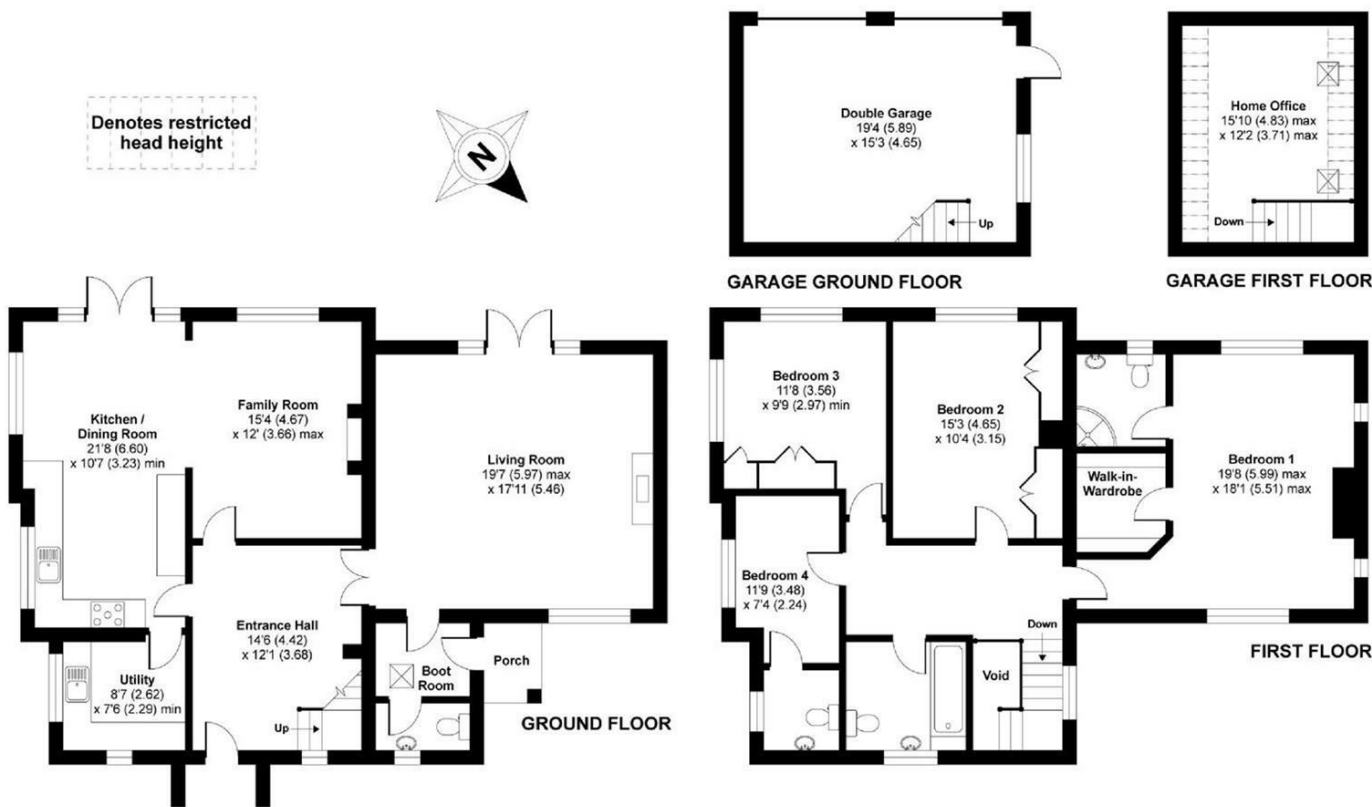

Whilst every attempt has been made to ensure the accuracy of the floor plan contained here, measurements of doors, windows and rooms are approximate and no responsibility is taken for any error, omission or misstatement. These plans are for representation purposes only as defined by RICS Code of Measuring Practice and should be used as such by any prospective purchaser. Specifically no guarantee is given on the total square footage of the property if quoted on this plan. Any figure given is for initial guidance only and should not be relied on as a basis of valuation.

Copyright nichecom.co.uk 2019 Produced for Lane & Holmes ORDER NUMBER : 522747

These particulars, whilst believed to be accurate are set out as a general outline only for guidance and do not constitute any part of an offer or contract. Intending purchasers should not rely on them as statements of representation of fact, but must satisfy themselves by inspection or otherwise as to their accuracy. No person in this firms employment has the authority to make or give any representation or warranty in respect of the property.

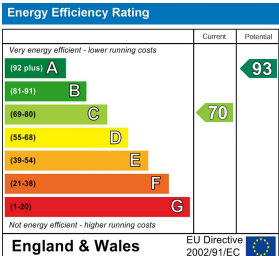

Over 1200 offices throughout the UK including Bedfordshire, Hertfordshire, Cambridge and London